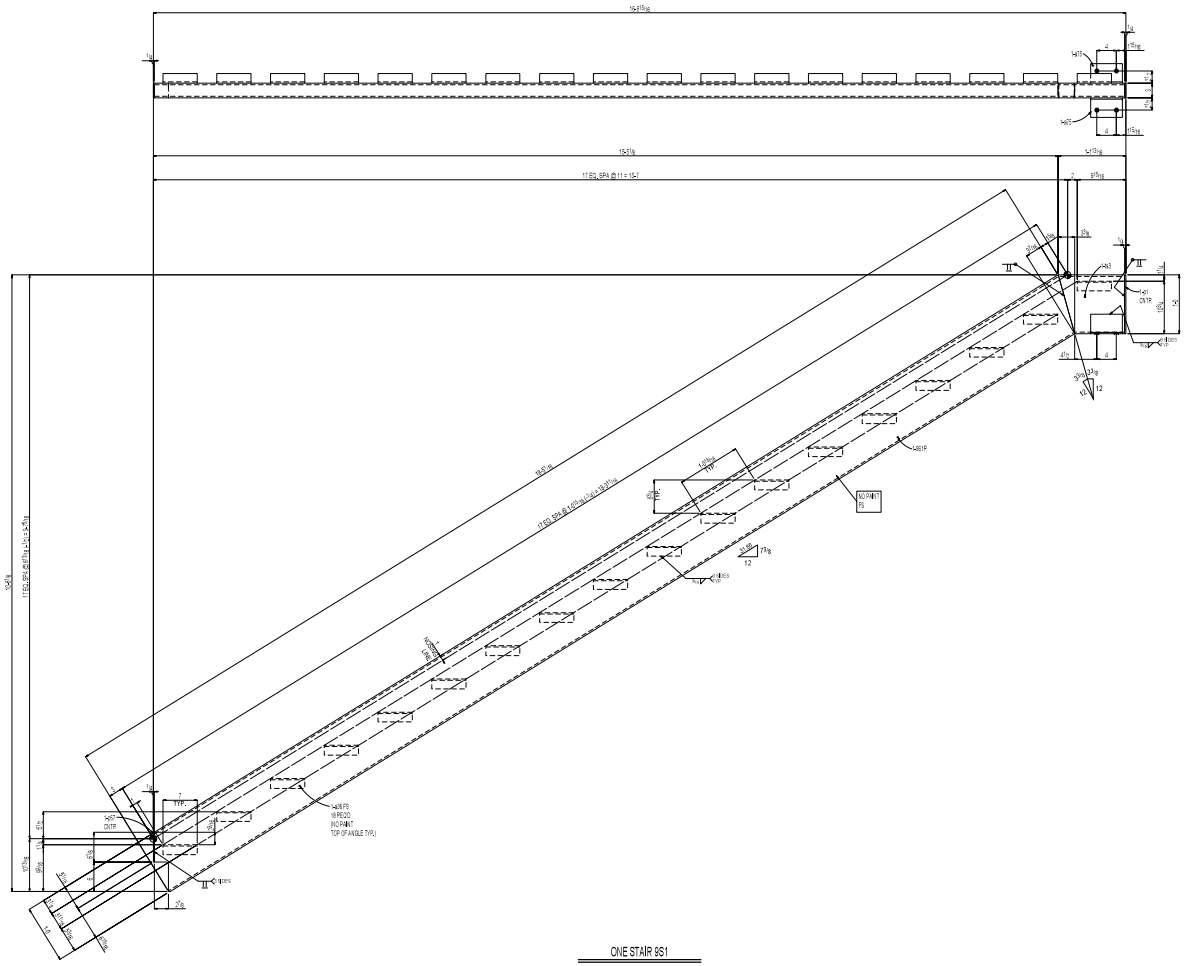

ONE STAIR 9S1

BILL OF MATERIAL

LINE #	QTY TOTAL	PC MARK	DESCRIPTION	LENGTH		REMARKS	WEIGHT TOTAL	ADVANCE MILL #
	ONE	9S1	STAIR				612	
	1	9S1R	HSS12x3x5/16	18	5 1/16	A500B	539	
	1	ts3	HSS12x3x5/16	1	1 9/16	A500B	29	
	2	a75	L4x4x1/4	0	5 1/8	A36	7	
	18	a36	L2x2x1/4	0	7	PLAIN A36	33	
	1	p1	PL1/4x3	1	0	PLAIN A36	3	
	1	p67	PL1/4x3	0	5 1/8	PLAIN A36	1	

0	ISSUED FOR FABRICATION	03-08-21	
B	ISSUED FOR RE-APPROVAL	02-18-21	
A	ISSUED FOR APPROVAL	02-04-21	
REV	DESCRIPTION	DATE	

MATERIAL BEAMS - A992 GR.50 PLATES, ANGLES & CHANNELS - A36	PROJECT	ENGLERT HQ RELOCATION	
	LOCATION	EAST BRUNSWICK,NEW JERSEY	
HOLES 13/16"ø HOLES U.N.O.	CONTRACTOR	SWEETWATER CONSTRUCTION COMPANY	
BOLTS 3/4"ø A325N U.N.O.	FABRICATOR	NEW JERSY BOOM AND ERECTORS	
ALL WELDS 1/4" FILLET U.N.O.			
ELECTRODES E7018 U.N.O.	DRAWN BY RKR	CHECKED BY KSD	SCALE: NTS
FINISH - ONE COAT OF SHOP PRIMER	PROJECT MANAGER	KSD	DWG 9
	REVISION 0	JOB NO. -	SHEET
CLEAN - SSPC-SP3			